

5\*GP: [hej] Eric  
[hi] Eric

6\* (1)

7\*CG1: Eric #1=  
Eric=

8\*GP: =Eric ka du se mig↑  
=Eric can you see me↑

9\* (.6)

10\*CG1: prøv at se der er #2 Martin  
try to see there is Martin  
have a look there's Martin

11\* (.9)

12\*WIF: Martin sagde hej til dig (.) se #3 Eric  
Martin said hi to you (.) look Eric

13 (.)

14\*GP: fo- fornemmer du at jeg er der Eric  
se- sensing you that I am there Eric  
do- do you sense that I'm here Eric

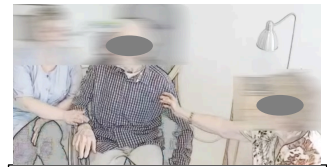

Fig #1 CG1 and WIF look at Eric and reach for him

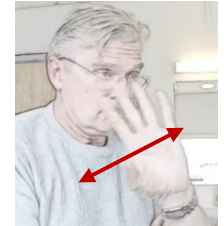

Fig #2 GP waves his hand in front of the camera



Fig #3 WIF points at screen